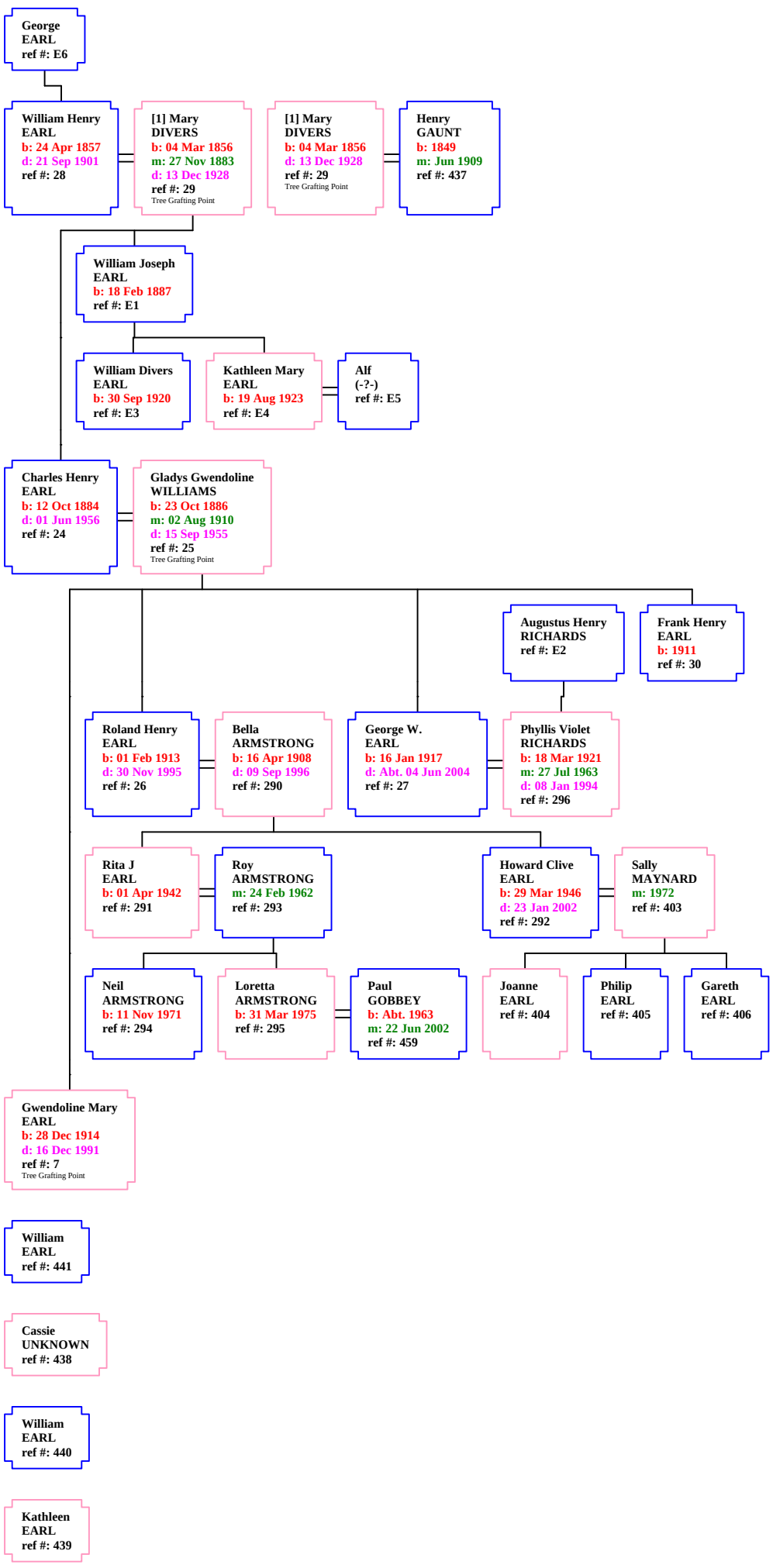The Earl Tree